

Patient Information			
Patient	DEMO 2	Gender	M
Patient ID	1	Exam Date	25/02/2015 18:23:07
Date of Birth	01/01/2001	Surgeon	

COMPARISON

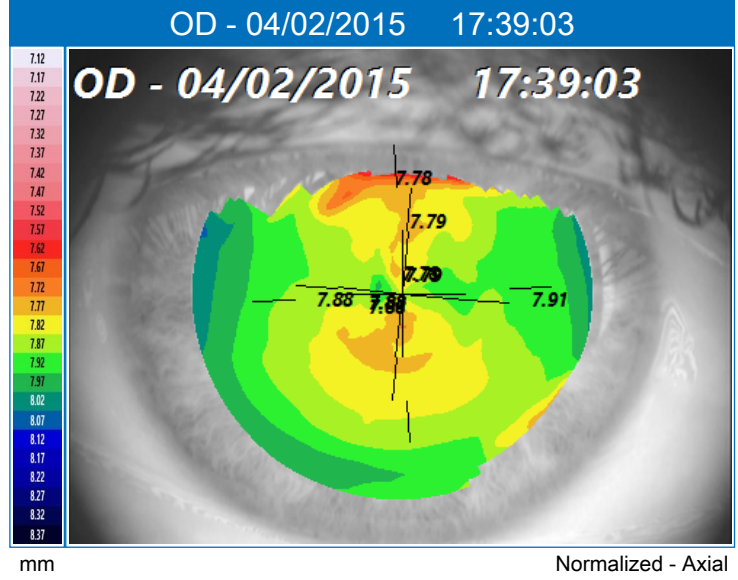
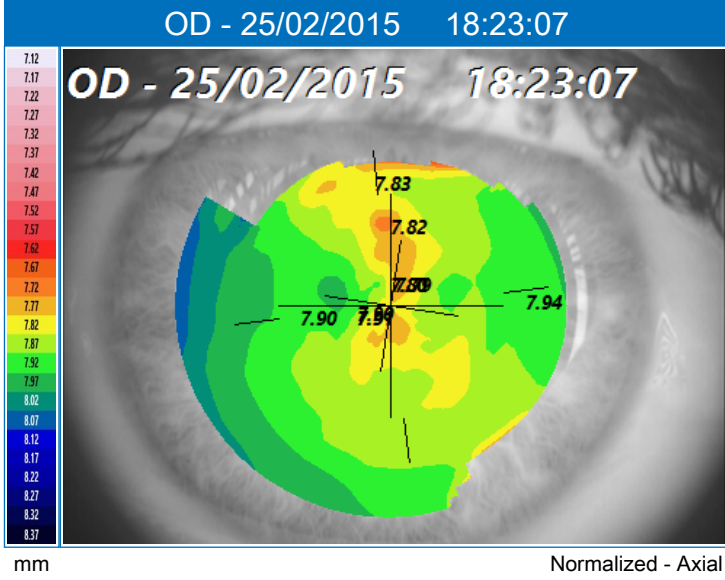

Sim-K					
K1		K2		CYL	
7.91 @ 180°		7.80 @ 90°		-0.61D ax180°	
K1		K2		CYL	
7.88 @ 174°		7.79 @ 84°		-0.50D ax174°	

Cornea Data			
Cornea Decentralization X - Y			
Diameter		12.12 mm	
Pupillar Decentralization X - Y		H= -0.17 mm	V= 0.09 mm
Avg. Pupillar Diam.		3.63 mm	
Avg. Pupillar Power		43.07 D	
Cornea Decentralization X - Y			
Diameter		12.58 mm	
Pupillar Decentralization X - Y		H= -0.06 mm	V= 0.03 mm
Avg. Pupillar Diam.		3.66 mm	
Avg. Pupillar Power		43.06 D	

Keratoconus Screening							
AK	AGC	SI	Kpi	AK	AGC	SI	Kpi
45.29 D	0.65 D/mm	-0.19 D	0%	46.11 D	-0.03 D/mm	-0.59 D	0%
Topography not compatible with keratoconus				Topography not compatible with keratoconus			
A	D	Ro - Teta	Rnd	A	D	Ro - Teta	Rnd

Keratorefractive Indices							
SD	SAI	e	Kc	SD	SAI	e	Kc
SD = 0.42 D	SAI = 0.25 D	e = 0.32	43.18	SD = 0.41 D	SAI = 0.13 D	e = 0.22	43.02

Notes
